VISIT…

LANZAROTE Caliente.COM

LOVE IS AN ARMY

Words and Music by
GYAN EVANS

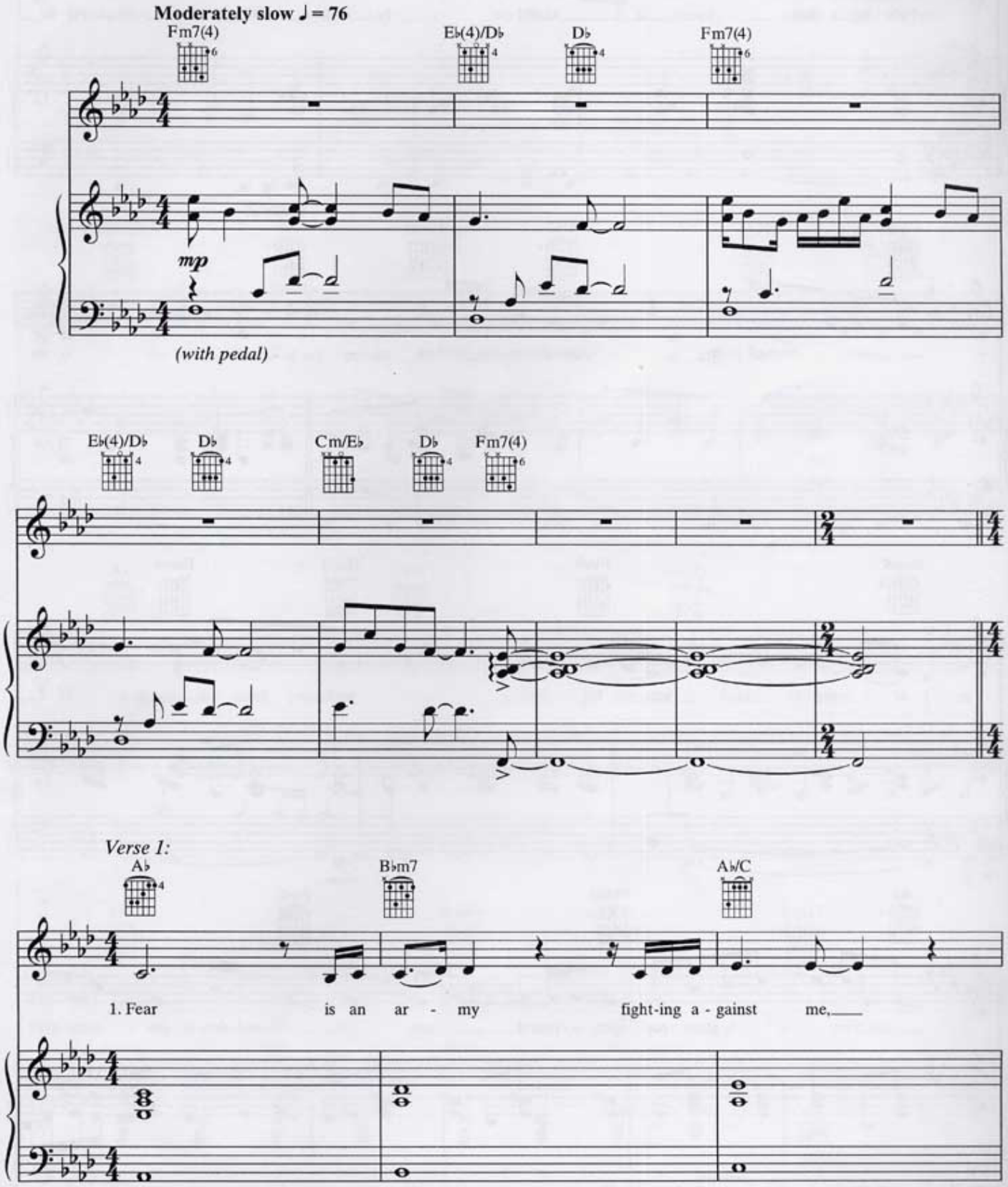

© 2002 Deston Songs
All Rights Administered by Sony/ATV Music Publishing
All Rights Reserved Used by Permission

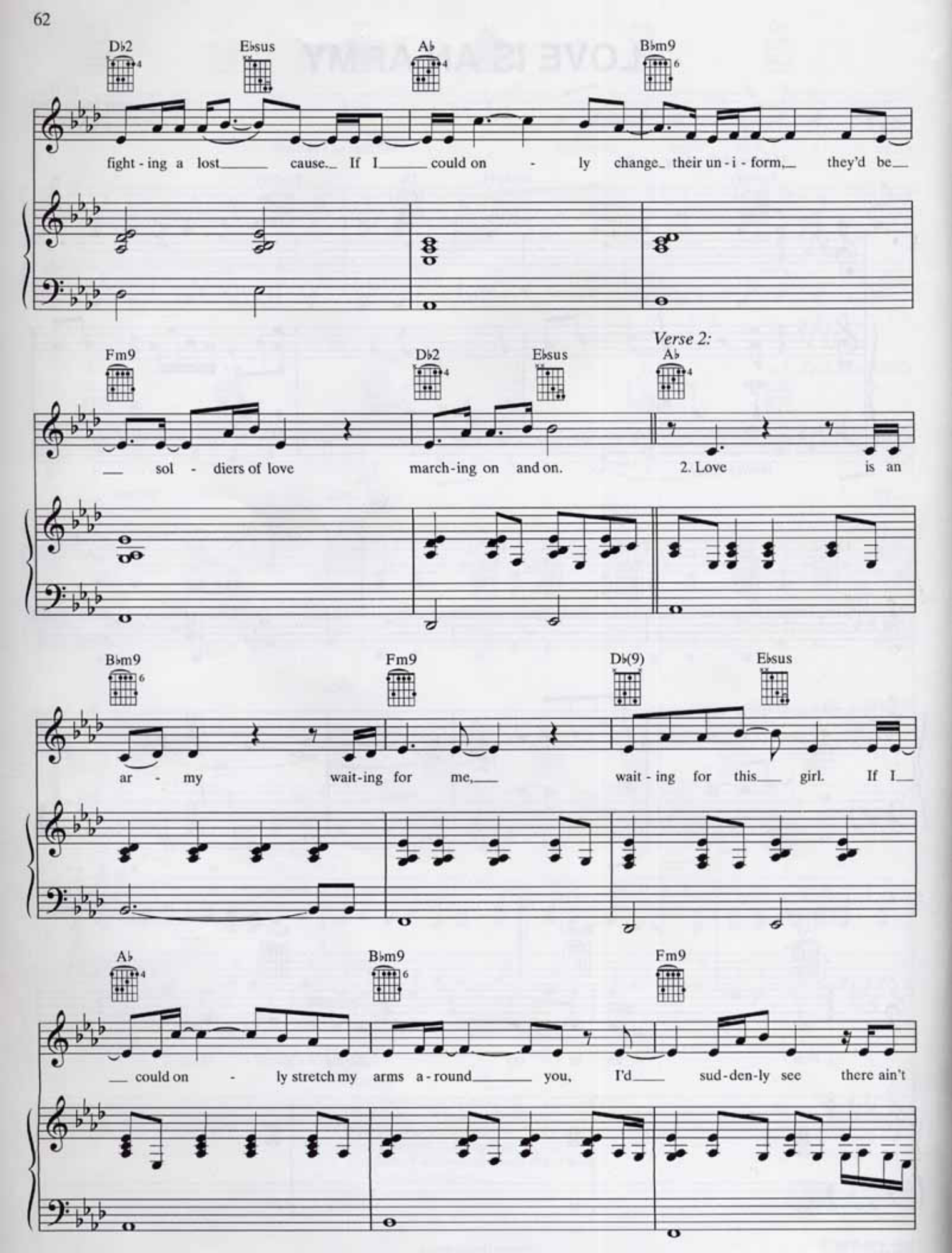
D♭2
E♭sus
A♭
B♭m9
fight - ing a lost cause. If I could on - ly change their un - i - form, they'd be
Fm9
D♭2
E♭sus
Verse 2:
A♭
sol - diers of love
march - ing on and on.
2. Love is an
B♭m9
Fm9
D♭(9)
E♭sus
ar - my
wait - ing for me,
wait - ing for this girl. If I
A♭
B♭m9
Fm9
could on - ly stretch my arms a - round you, I'd sud - den - ly see there ain't

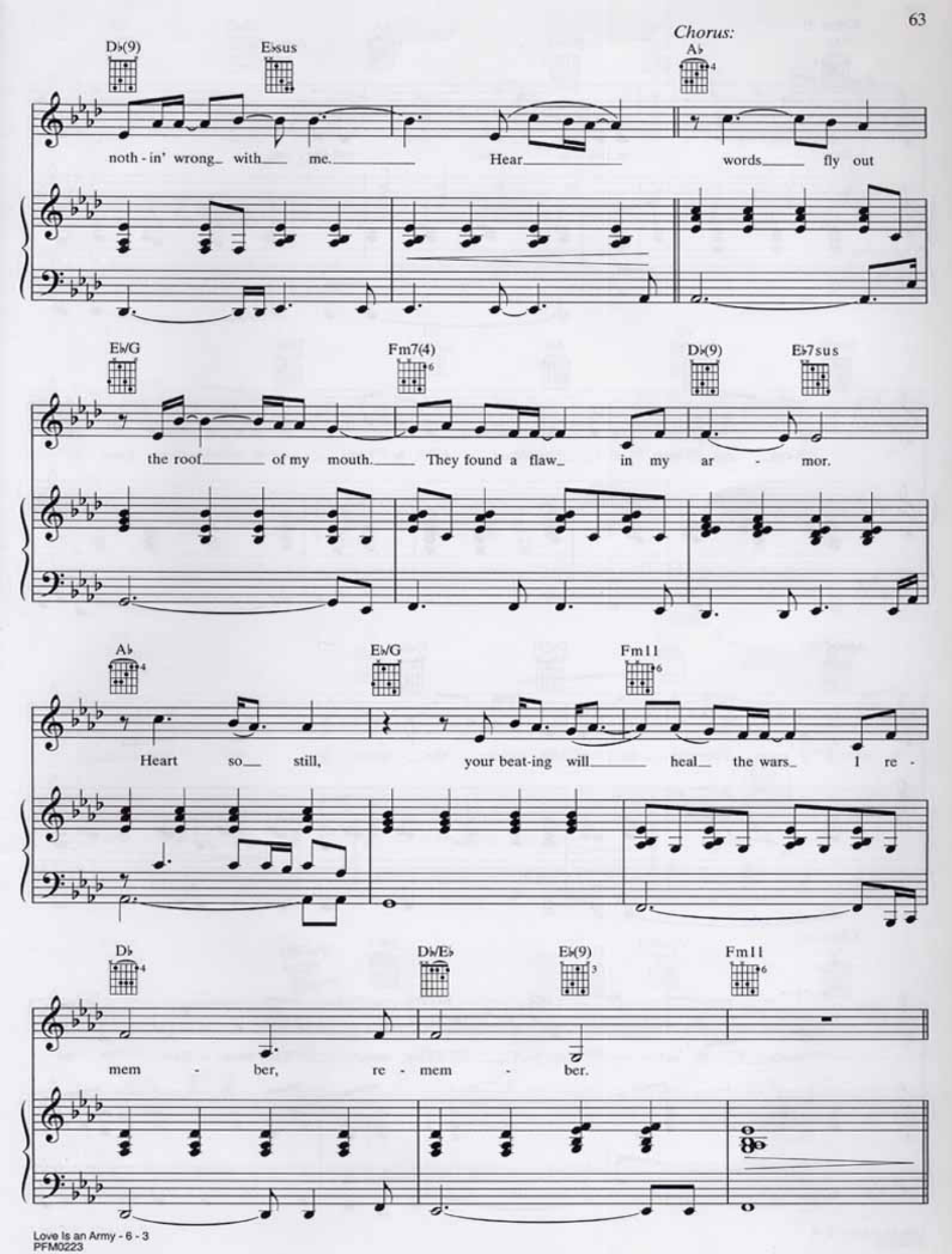
Chorus:
D♭(9)
E♭sus
A♭
noth - in' wrong with me. Hear words fly out
E♭/G
Fm7(4)
D♭(9)
E♭7sus
the roof of my mouth. They found a flaw in my ar - mor.
A♭
E♭/G
Fm11
Heart so still, your beat-ing will heal the wars I re -
D♭
D♭/E♭
E♭(9)
Fm11
mem - ber, re - mem - ber.

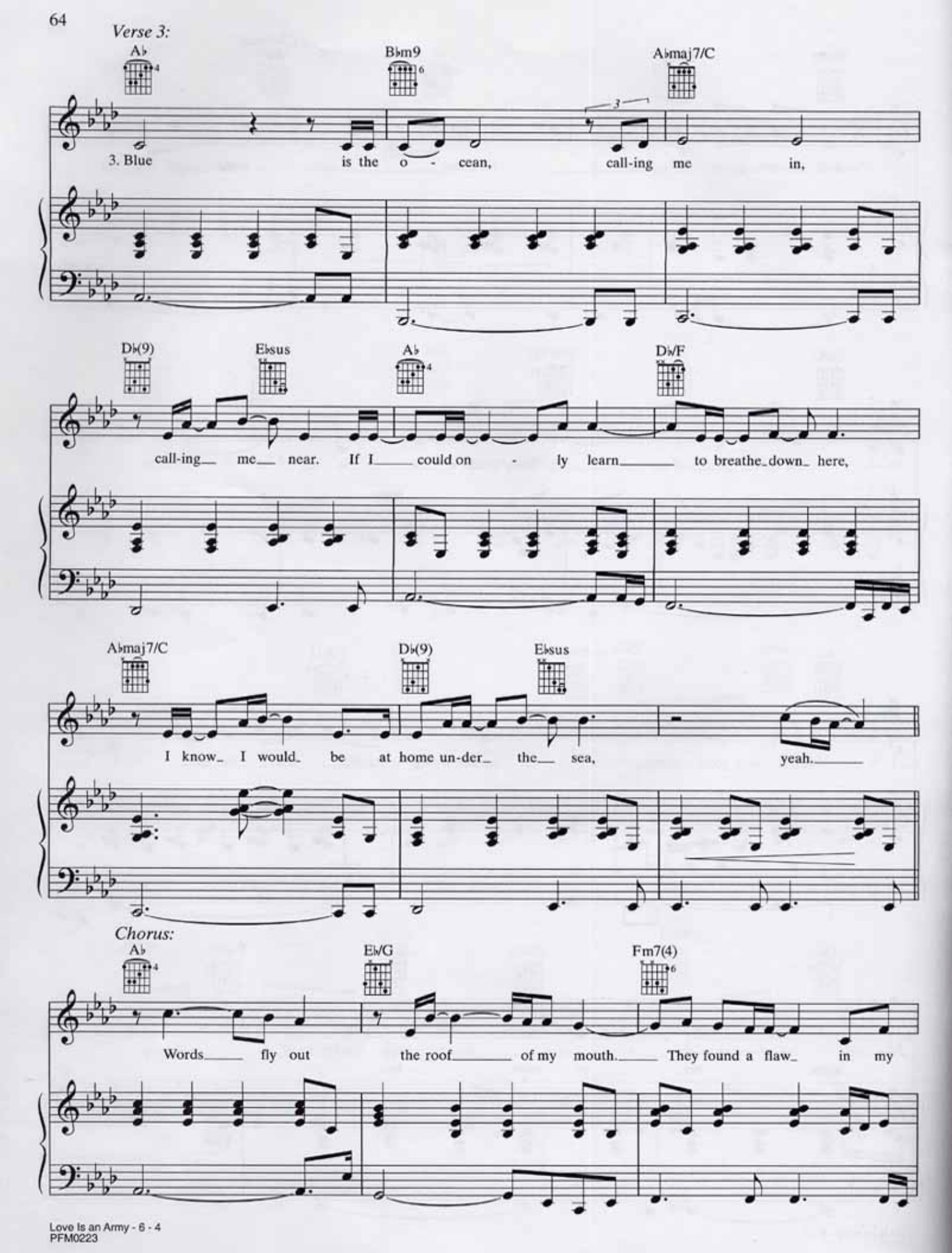
Verse 3:
A♭
B♭m9
A♭maj7/C
3. Blue is the o - cean, call-ing me in,
D♭(9)
E♭sus
A♭
D♭/F
call-ing me near. If I could on - ly learn to breathe down here,
A♭maj7/C
D♭(9)
E♭sus
I know I would be at home un-der the sea, yeah.
Chorus:
A♭
E♭/G
Fm7(4)
Words fly out the roof of my mouth. They found a flaw in my

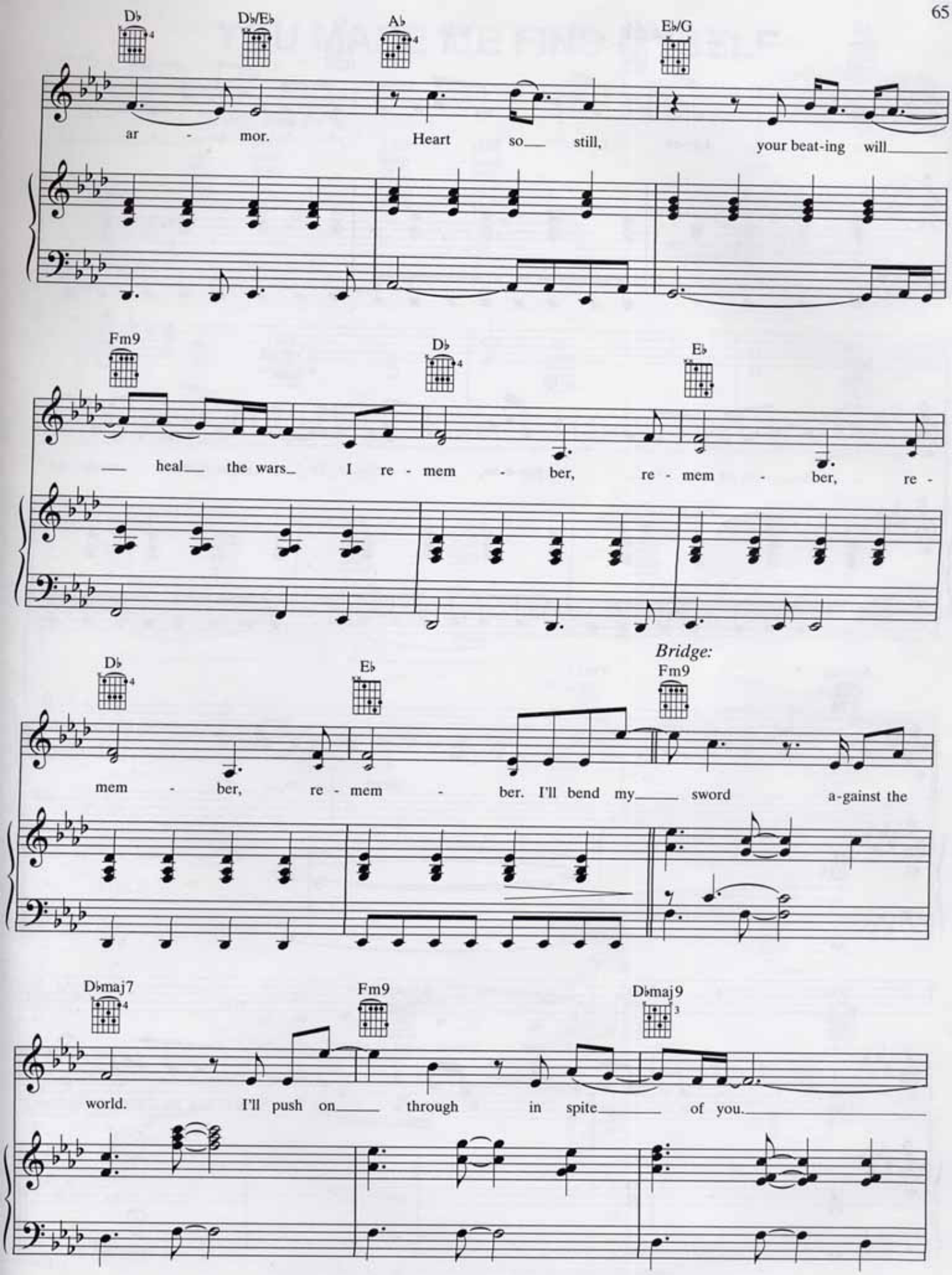
D♭
D♭/E♭
A♭
E♭/G
ar - mor. Heart so___ still, your beat-ing will___
Fm9
D♭
E♭
___ heal___ the wars_ I re - mem - ber, re - mem - ber, re -
D♭
E♭
Bridge:
Fm9
mem - ber, re - mem - ber. I'll bend my___ sword a-gainst the
D♭maj7
Fm9
D♭maj9
world. I'll push on___ through in spite___ of you.___

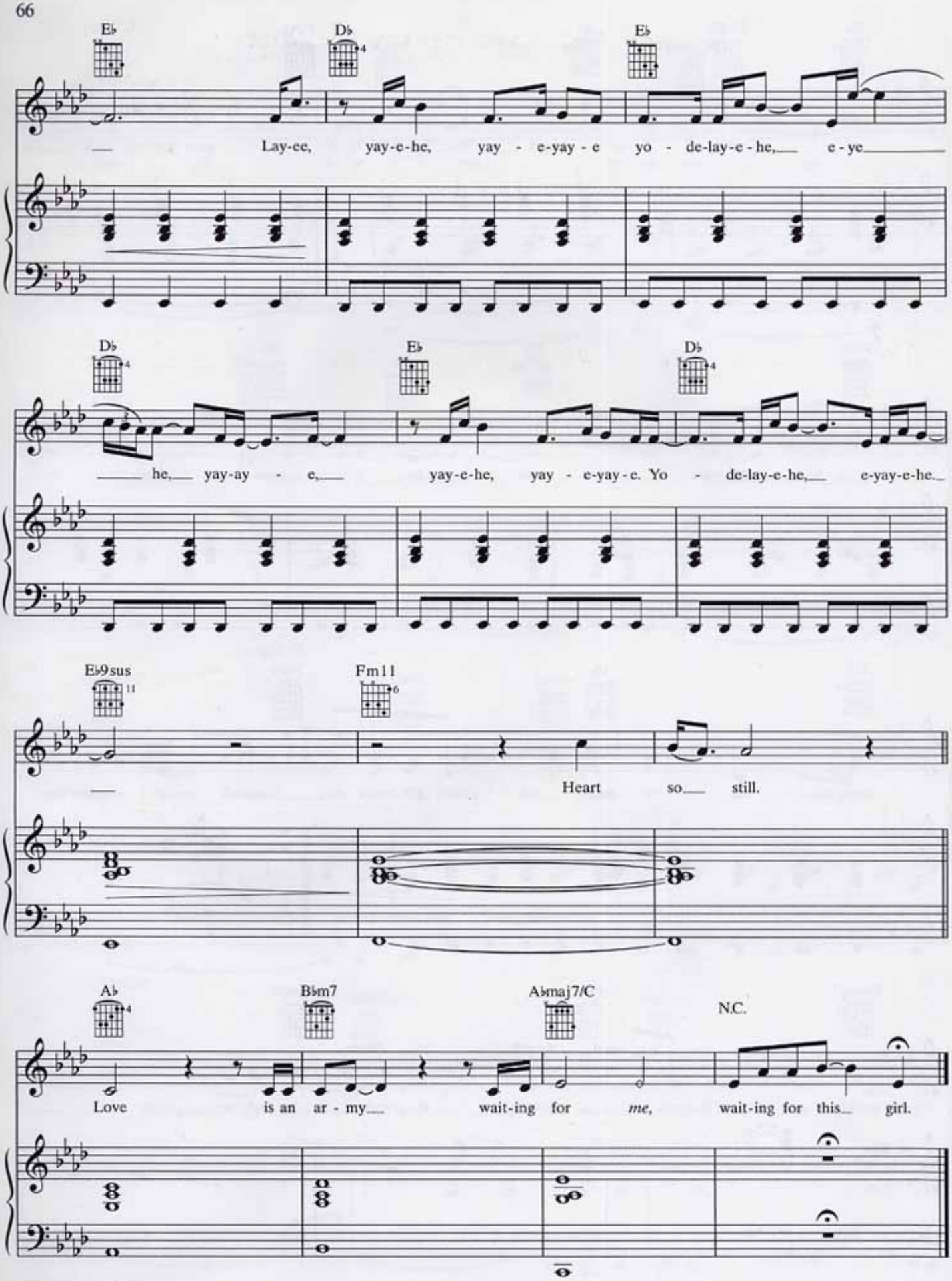
E♭
D♭
E♭
Lay-ee, yay-e-he, yay - e-yay - e yo - de-lay-e - he, e - ye
D♭
E♭
D♭
he, yay-ay - e, yay-e-he, yay - e-yay-e. Yo - de-lay-e-he, e-yay-e-he.
E♭9sus
Fm11
Heart so still.
A♭
B♭m7
A♭maj7/C
N.C.
Love is an ar - my wait-ing for *me,* wait-ing for this girl.